

SIEMENS



Leading.
With
MAGNETOM.

www.siemens.com/espree

MAGNETOM Espree

1.5T in a unique design.

Answers for life.

CT-like openness. With



Leading in patient care.

You are dedicated to providing the best care for every patient. As the world continues to grow and life expectancy rises, you are encountered with a more diverse range of challenging diagnostic questions. In your pursuit of delivering the highest quality care, you utilize advanced MRI technology designed with the patient in mind, enabling more access to quality healthcare.

You are an MRI leader.

Whether you are just beginning to work with MRI or are at the forefront of research. With Siemens MAGNETOM MRI systems, you can be sure to lead. In your clinical field, your research, your business environment – to achieve our joint mission of advancing human health.

Leading. With MAGNETOM.

With more than 1,300 installations worldwide, MAGNETOM® Espree is, quite simply, the most successful Open Bore MRI on the market today. You'll experience revolutionary performance, increased patient satisfaction, and a wide array of applications, enabling you to do more than you ever thought possible.

MAGNETOM.

Its 70 cm Open Bore, short 125 cm system length, 1.5T field strength, and innovative Tim® (Total imaging matrix) technology will widen your clinical capabilities and open the door to a broader patient referral base, improved throughput, and better profitability.

MAGNETOM Espree.
A 1.5T MRI scanner in a unique design.



MAGNETOM Espree. 1.5T in a unique design.

Advanced Tim technology.

- Many high-channel coils for routine clinical applications
- Up to 205 cm Field-of-View in whole body
- Parallel imaging for fast exams

> p. 6/7

Trendsetting in patient comfort.

- 120 cm magnet length
- 70 cm Open Bore
- 60% head-out exams

> p. 8/9

New dimensions in applications.

- Proven clinical performance with > 1,300 installations
- New advanced applications with the *syngo* MR B19 software version
- Optimized installation requirements

> p. 10/11



Advanced Tim technology.

Tim advances MR imaging. With flexibility, accuracy, and speed. It seamlessly integrates up to 76 coil elements with up to 32 RF channels. It escalates image quality and acquisition speed to a whole new level. With Tim's whole-body coverage, repositioning patients for multiple exams is no longer necessary. Think more exams per day. Every day.

MAGNETOM Espree is based on Tim, the most innovative RF-technology integrated with a radically different Matrix coil design. Truly, one of the world's leading advances in MRI.



Flexibility

Select exams, not coils. Tim is adaptable, versatile, and easy. For faster exams and greater diagnostic confidence. Improving workflow and increasing productivity.

4-Channel Special-Purpose Coil
3D FLASH TOF

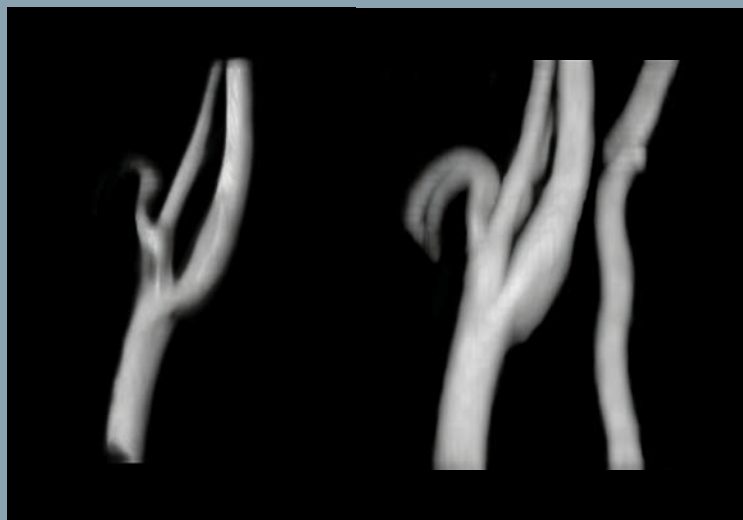

Accuracy

Local and total. With extreme, pinpointed precision, Tim delivers excellent image quality – from small lesions to the whole body.

16-Channel AI Breast Coil
Delayed VIEWS water excitation

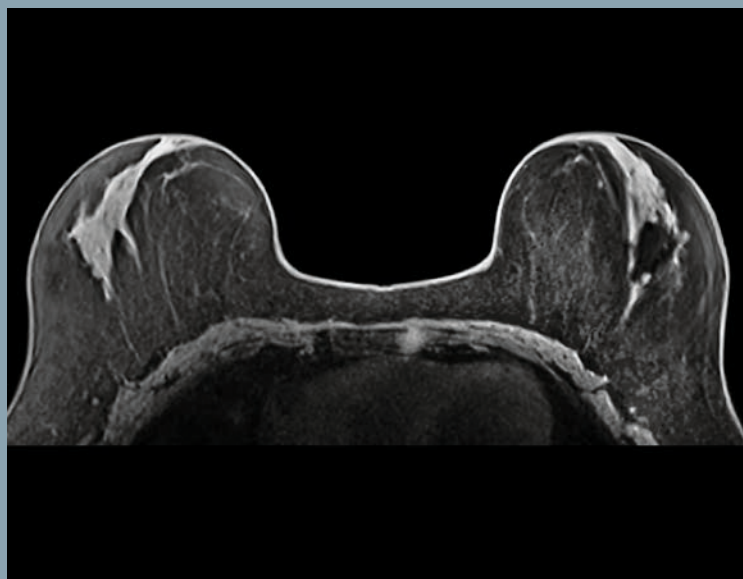

Speed

Time is precious. Tim speed means faster and simpler exam set-up, and a shorter acquisition time. Now patient volume – and daily productivity – can really soar.

32-Channel Head Coil
T2 TSE



Trendsetting in patient comfort.

With MAGNETOM Espree, you – and your patients – can change the way you think about open MRI. The 70 cm inner diameter makes CT-like comfort possible in an MRI scanner. And, the scanner is remarkably short with 125 cm that enables head-out or feet-first for most exams.

When the patient's head is positioned inside the open bore – for instance with shoulder imaging – MAGNETOM Espree provides 30 cm of space above the patient's face, about twice that of traditional, vertical-field open magnets. As a result, patients are more comfortable, and more relaxed, during the exams.

But reducing patient anxiety is only one of your challenges. How do you image patients who are very obese, or have issues with pain or mobility? With ease, thanks to MAGNETOM Espree's 250 kg or 550 lbs capable patient table and Tim technology, which enables scanning in positions not possible on vertical-field open MRI scanner.

Put your patients at ease

- 70 cm Open Bore
- 30 cm of face space
- Head-out exams
- Comfortable positioning of the joints (e.g. wrist, elbow) next to the body

Accommodate patients with special needs and conditions

- Pain and mobility issues
- Respiratory problems
- Kyphosis

Broaden your clinical possibilities

- Easy access in interventional MRI
- Opportunities to perform more kinematic studies

Expand your care to a wider range of patients

- Obese population (up to 250 kg or 550 lbs)
- Claustrophobic patients
- Pediatric¹ and elderly patients
- ICU patients or those dependent upon medical equipment

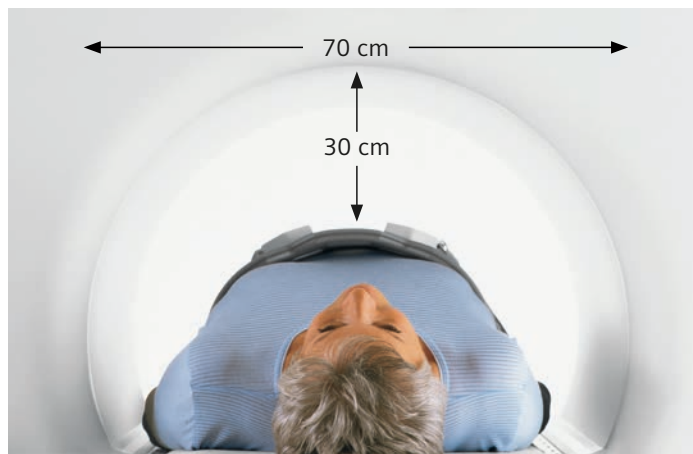
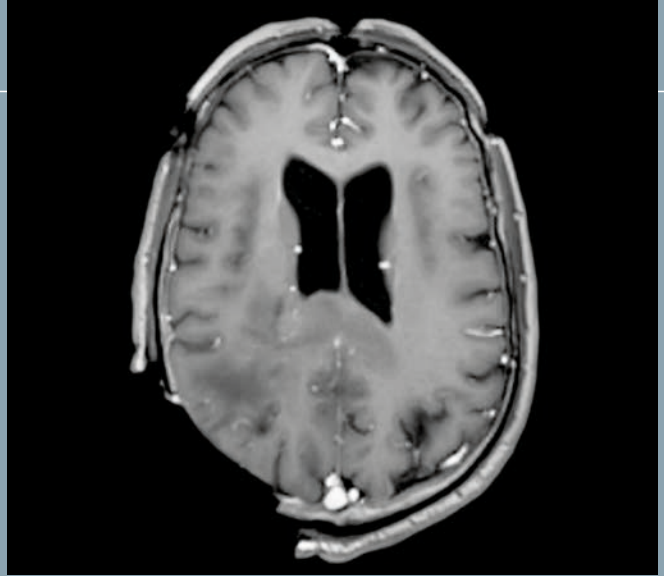
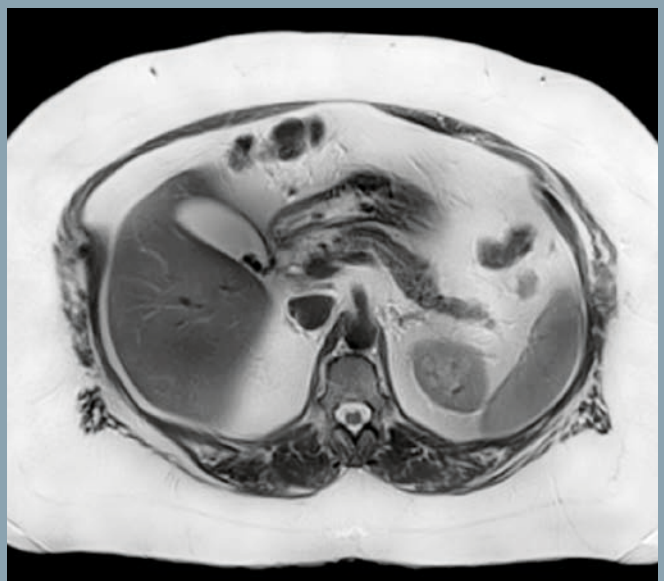



Image patients with special needs.



Offer 1.5T applications to larger patients – with a 250 kg or 550 lbs patient table limit.



Head outside for 60%² of routine applications – with the shortest system length.

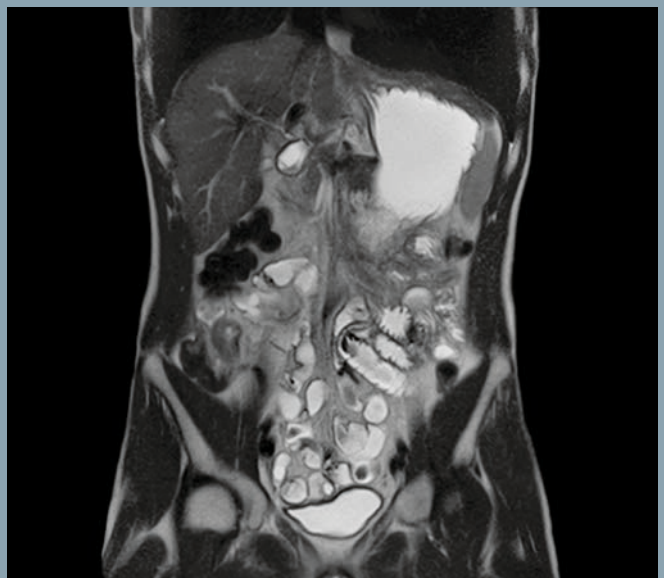



New dimensions in applications.

What are your most challenging applications? Stroke? Multi-step spines? Heart disease? MAGNETOM Espree can help you evaluate the most complex pathologies, efficiently.

Combine the power and speed of MAGNETOM Espree with Siemens *syngo*® MR applications and you'll find innovations that will transform your workflow. An easy-to-use interface, *syngo* streamlines your process, helping you to image patients of all sizes and conditions more efficiently, productively, and easily. Your staff members will appreciate the accuracy and speed with which they can work, and you'll appreciate the potential for increased throughput and patient volume.

Head, shoulder, knee, or toe?

MAGNETOM Espree gives you total flexibility, with innovative applications for each part of the body.

And Tim seamlessly scans up to 205 cm with no patient repositioning or coil changes. For true whole-body functionality.

Together with *syngo* MR B19 and high-channel coils, MAGNETOM Espree can offer you more advanced functionalities which answer the most challenging clinical demands.

T2 3D SPACE,
4 steps, MIP

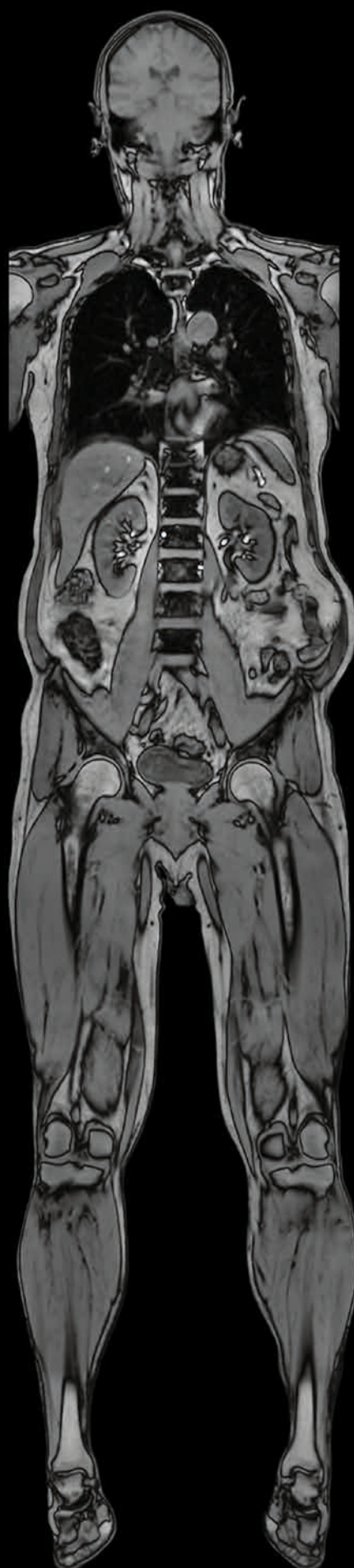

T1 FLASH opposed phase



Standard Tim Application Suite

Neuro

syngo SPACE DIR offers simultaneous suppression of white matter and CSF to increased conspicuity of gray matter (intracortical) lesions.

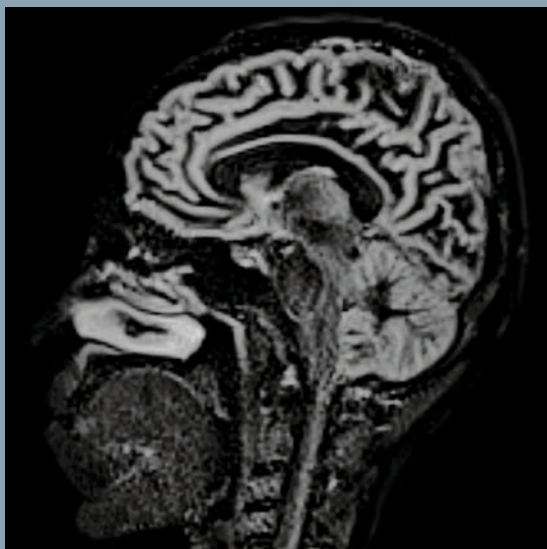

Ortho

TSE DIXON offers outstanding high-resolution images in short scanning time with excellent fat saturation.

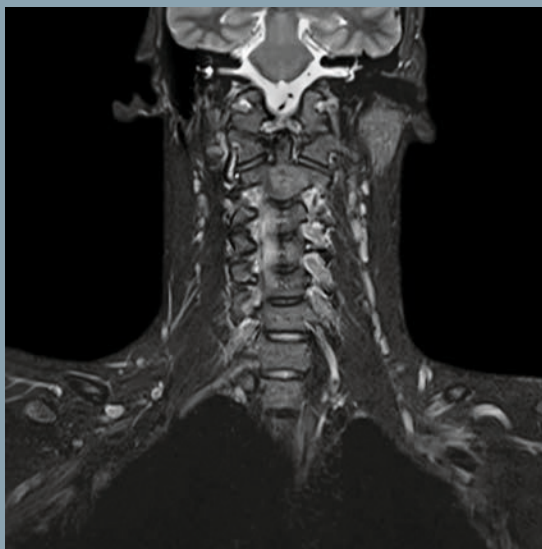

Body

Perform free-breathing, high-resolution imaging for MRCP, pancreatic, and pelvic studies, with ease.

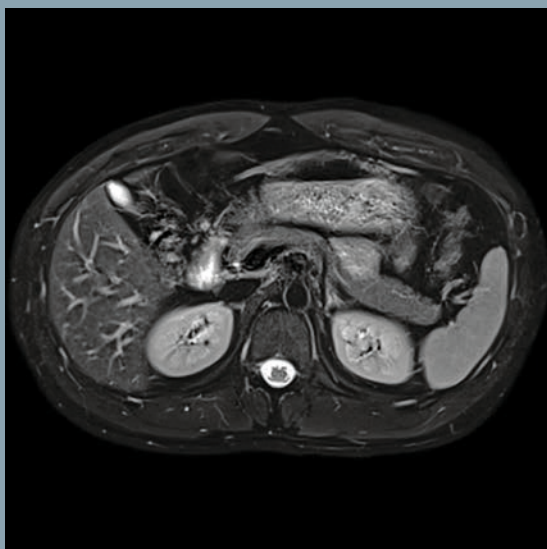

Angio

Depict vessel diseases with a wide range of contrast and non-contrast enhanced techniques.



MAGNETOM Espree is fully equipped with a broad range of dedicated applications. In each clinical field, the Tim Application Suite will help address your clinical needs without additional costs.

Cardiac

Easily answer clinical questions, from cardiomyopathies to ischemic, and valvular to congenital heart diseases.

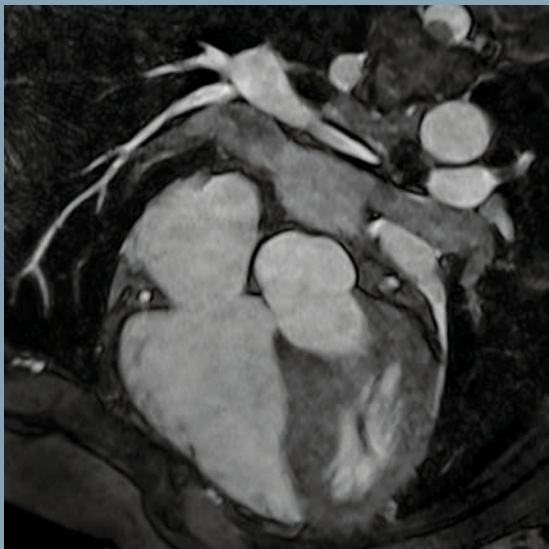

Breast

Streamline your workflow in clinical cases, including lobular cancer, breast implant assessment, and therapy monitoring.

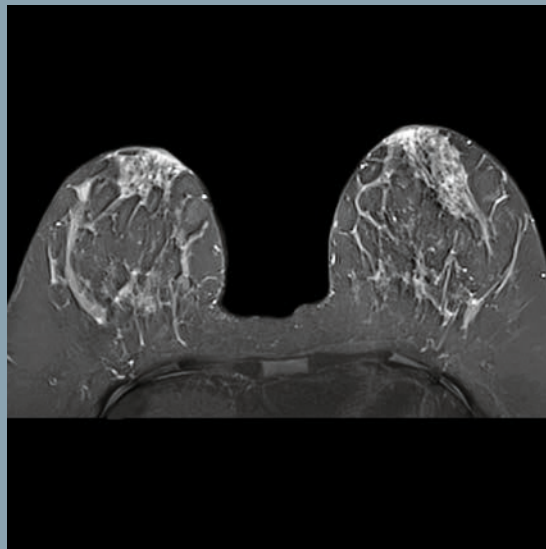

Onco

Provide state-of-the-art oncology services for tumor detection and staging of prostate, liver cancers, and more.



Pediatric¹

Achieve excellent contrast and resolution with age-dependent protocols using ultra-fast and motion correction techniques.

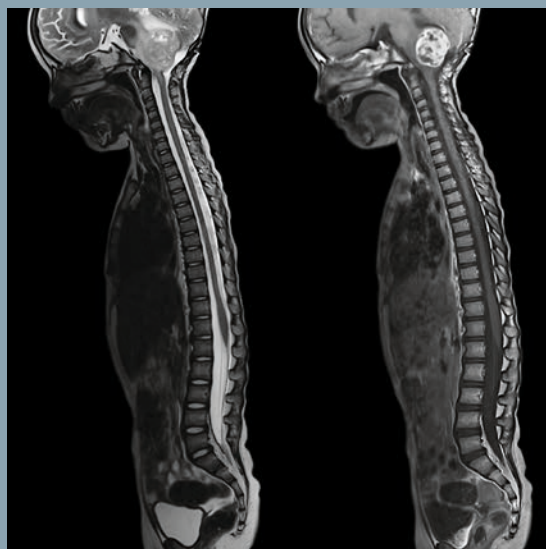

Advanced Applications

Improved pre-operative screening

syngo DTI

Excellent visualization of brain connectivity for improved pre-operative screening with *syngo* DTI (Diffusion Tensor Imaging).

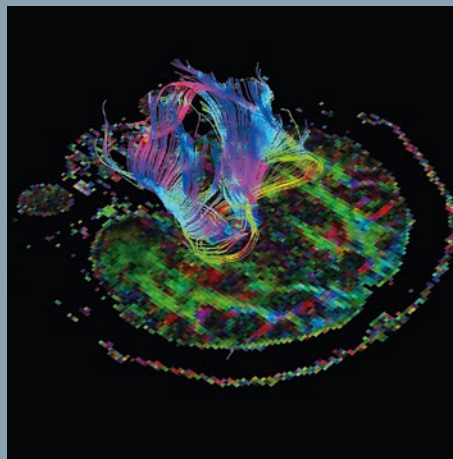

Detect micro-hemorrhages

syngo SWI

Reliably visualize micro-hemorrhages, intra-cranial bleeding, and shearing injuries with *syngo* SWI (Susceptibility-Weighted Imaging).

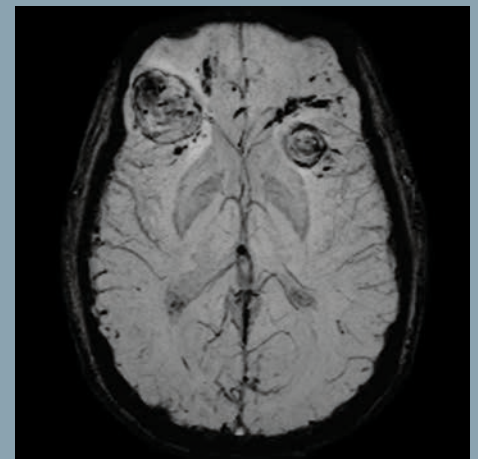

Non-contrast enhanced perfusion

syngo ASL

High spatial resolution perfusion imaging for evaluation of stroke, tumors, degenerative diseases, epilepsy.

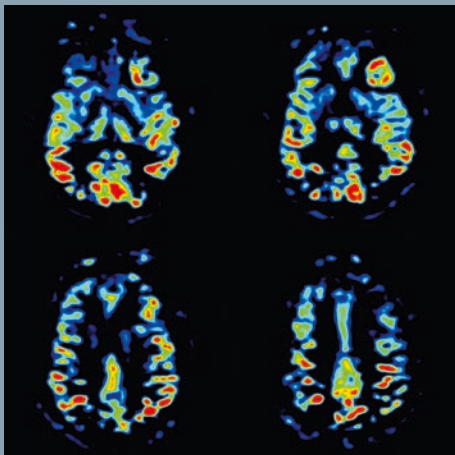

Non-invasive soft tissue evaluation

MR Elastography

New MRI-based biomarker for characterizing tissue non-invasively. Especially in the field of liver fibrosis.

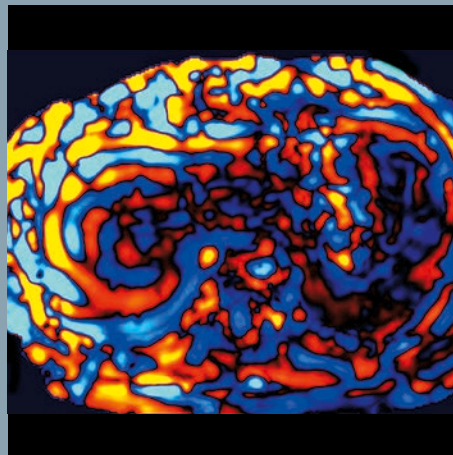

Non-contrast enhanced angiography

syngo NATIVE

Contrast-free thoracic, abdominal, and peripheral angiography providing a set of arterial and venous results.



Experience cutting-edge MRI with high-end applications in all clinical fields.

Cutting-edge motion correction

syngo BLADE

Motion-insensitive Turbo Spin Echo sequence for any organ (head, joint, spine, abdomen), for any contrast (T1, T2, DarkFluid), and for any orientation. Compatible with parallel acquisition technique.

without *syngo* BLADE

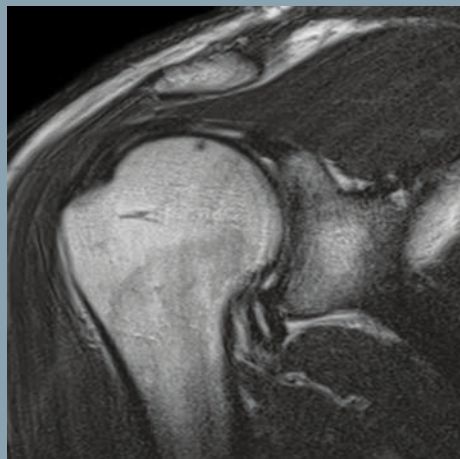

with *syngo* BLADE

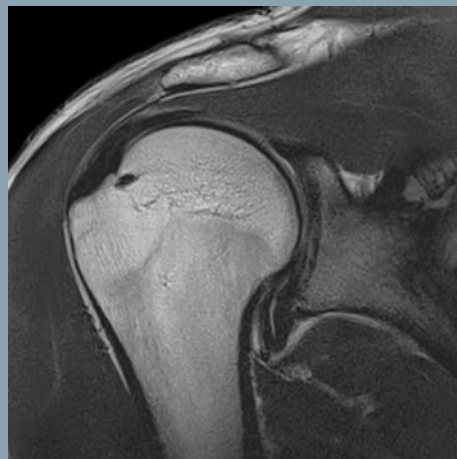

Advanced tissue imaging

syngo MapIt

Map tissue T1, T2, and T2* in cartilage, liver, and any body region in minutes. Determine the best treatment for conditions such as osteo-arthritic pathology at an early stage.

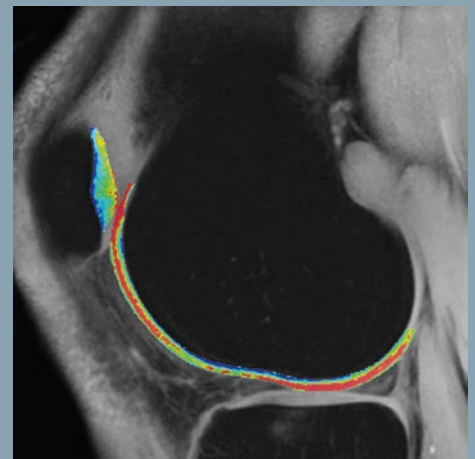

Susceptibility artifact reduction

syngo WARP

2D TSE sequences combining high bandwidth protocols and VAT technique, tailored to reduce susceptibility artifacts.

without *syngo* WARP

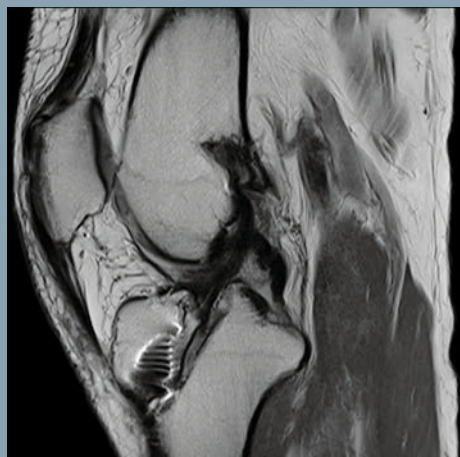

with *syngo* WARP



Body diffusion imaging

syngo REVEAL

High tumor sensitivity without contrast agent. Compatible with 2D PACE motion correction.

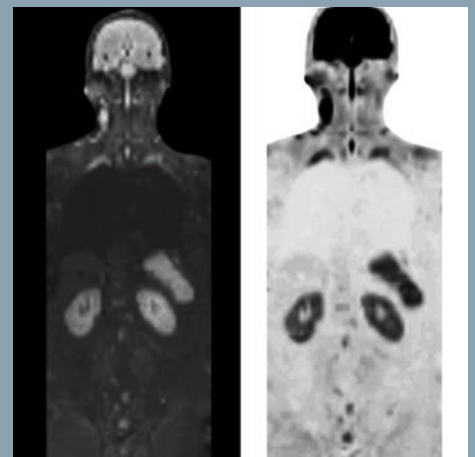

1.5T in a unique design.

MAGNETOM Espree is helping healthcare institutions around the world to provide clinical care for patients who are eager for a different kind of MRI experience. MAGNETOM Espree can keep you a step ahead. Now and for years to come.

A clinical perspective.

- Unparalleled flexibility, accuracy, and speed – thanks to Tim
- Broad range of dedicated applications
- Up to 100%² more signal-to-noise ratio with surface coils
- Extended Field-of-View to image the whole disease

With the power of Tim and the simplicity of *syngo*, MAGNETOM Espree streamlines the entire radiology process, from ordering through planning, performing exams, processing, reporting, and distribution.

Workflow Innovations

- ***syngo* Inline Technology:** Allows you to perform certain processing steps as early as during image reconstruction and display them immediately after completion. This means processing instead of post-processing. Subtraction images, maximum intensity projection, etc., are displayed immediately after completion of the scan.
- ***syngo* Phoenix and PhoenixZIP:** Enable simple exchange of MR protocols, quickly retrieving the entire protocol information in one easy drag-and-drop step. This allows reproducible follow-up examinations.
- ***syngo* AutoAlign solutions:** Facilitates reproducible slice positioning in the head and the spine. No manual adjustments are needed. This maximizes standardization and comparability in follow-up examinations.
- ***syngo*.via:** The seamless integration of *syngo*.via further improves not only the workflow right at the scanner. But also the workflows beyond.



A patient perspective.

- 70 cm Open Bore
- Feet-first exams for nearly all MRI procedures
- 60%² of the examinations with head outside the gantry
- Obese patients up to 250 kg or 550 lbs
- Short scan times
- Ultra-lightweight Tim coils

Picture the difference 1.5T can make: By combining a high-field 1.5T magnet with an open MRI, you can perform advanced imaging, no matter what your patient's size is. You'll be able to better address the patient's disease states with appropriate imaging techniques: From cardiac breath-hold studies to peripheral run-off exams, and more. All with superior, high-quality imaging never seen before in open MRI.

It's about improving your clinical confidence, regardless of patient size, with accuracy and speed. With its superior signal-to-noise ratio (SNR), better contrast and shorter exam times, MAGNETOM Espree enables you to see what you are missing with other lower-field scanners.

And with Tim technology, you'll have the most flexible access to large Fields-of-View. Traditional vertical-field open MRIs are restricted by the Field-of-View of each individual coil. But Tim allows you to combine elements from physically separate coils without patient repositioning or coil changes.

The result? A much faster clinical routine that enables shorter exam times for you and your patients.



A business perspective.

- Easy siting conditions with no need for a dedicated computer room
- Low siting costs due to compact size. Magnet, equipment, and control room fit into 27 m² or 290 sq ft
- Zero Helium boil-off minimizes lifecycle costs
- Low power requirements and cooling demands
- Fewer purchases of dedicated coils
- Higher patient throughput with shortened examinations times – thanks to Tim

With MAGNETOM Espree, Siemens has achieved the almost impossible: The combination of unprecedented patient comfort in 1.5T and minimized lifecycle costs. From the time of installation, MAGNETOM Espree saves you money. The modern, compact design permits easy and efficient installation and requires very little of your expensive floor space. And due to Zero Helium boil-off, lowest power requirements and cooling demands, you save additional money every time you use your MAGNETOM Espree.

And with Tim technology you get the most out of your investment. Tim dramatically improves workflow by speeding exams and increasing throughput. Patient set-up is faster, scan times are reduced, and Inline Technology processes data automatically.



Customer Care

Customer Services

Siemens' solutions help you maintain uptime, improve performance, and optimize workflow for sustainable healthcare, while ensuring that your staff is trained to deliver the highest quality results possible. You can depend on us as a trusted partner.

MORE Clinical Expertise

Enhanced expertise, greater efficiency, and high productivity thanks to education, consulting services, and personalized training. Our dedicated application specialists will help you to effectively use your systems to ensure a high level of satisfaction for your business and your patients.

www.siemens.com/uptime-services

syngo Evolve MR

Up-to-date, powerful hardware and software are key factors for enhancing the performance and diagnostic quality of your systems. *syngo* Evolve helps you to keep pace with rapidly developing technological advances throughout the complete life cycle of your system.

www.siemens.com/syngo-evolve

Customized Service Agreements

Different needs call for individual service agreements. That is why we have structured our technical services in modules and additional options. By selecting the best combination of modules and options, we develop an individualized Performance Plan that ensures an optimal service solution for your situation.

www.siemens.com/performance-plans

Redefine your MRI system

Redefine your MRI system with options and upgrades. Keep pace with innovations and keep your system state of the art during its entire product lifecycle. Get your personalized recommendation and discover new coils and clinical software applications. Try them out with a software trial license and experience how you can redefine your system to meet your needs.

www.siemens.com/redefine

MAGNETOM World

Our online platform with clinical information, case reports, protocols, application tips, and talks by international experts is growing every day.

Stay informed at:

www.siemens.com/magnetom-world



MAGNETOM Espree.

1.5T in a unique design.

CT-like patient comfort

due to 125 cm system length,
70 cm Open Bore, and *syngo* TimCT
(Continuous Table move)

Comprehensive clinical functionality

with advanced applications in *syngo* MR B19
and more high-channel coils

Easy maintenance

through low installation
and operating costs

Espre
A Tim System

Leading.
With MAGNETOM.

On account of certain regional limitations of sales rights and service availability, we cannot guarantee that all products included in this brochure are available through the Siemens sales organization worldwide. Availability and packaging may vary by country and are subject to change without prior notice. Some/All of the features and products described herein may not be available in the United States. Some products are still under development and not commercially available yet. Their future availability cannot be ensured.

The information in this document contains general technical descriptions of specifications and options as well as standard and optional features which do not always have to be present in individual cases.

Siemens reserves the right to modify the design, packaging, specifications, and options described herein without prior notice. Please contact your local Siemens sales representative for the most current information.

Note: Any technical data contained in this document may vary within defined tolerances. Original images always lose a certain amount of detail when reproduced.

Please find fitting accessories:
www.siemens.com/medical-accessories

¹ MR scanning has not been established as safe for imaging fetuses and infants under two years of age. The responsible physician has to decide about the benefit of the MRI examination in comparison to other imaging procedures.

² Data on file; results may vary.

Images courtesy of:

- Centro Diagnostico Brazil, Sao Paulo, Brazil
- Hiae Jardins, Sao Paulo, Brazil
- Hospital Israelita Albert Einstein, Sao Paulo, Brazil
- Hospital Sirio Libanes, Sao Paulo, Brazil
- Labscardiolab Centro, Niteroi, Brazil
- Klinikum Bremen Mitte, Bremen, Germany
- Neurochirurgie, Guenzburg, Germany
- Hospital San José Tec de Monterrey, City of Monterrey, Mexico
- Chang Zhou City No.3 People Hospital, Chang Zhou, P.R. China
- Hospital Britanico, Montevideo, Uruguay
- Policlinica Santa Ana, Bolivar, Venezuela
- Battlefield Imaging, Ringgold, USA
- HUP Perelman Center for Advanced Medicine, Philadelphia, USA
- South Jersey Radiology Associates, Turnersville, USA
- UPMC St. Margaret's, Pittsburgh, USA

Global Business Unit

Siemens AG
Healthcare Sector
Magnetic Resonance
Henkestr. 127
91052 Erlangen
Germany
Phone: +49 9131 84-0

Local Contact Information

In the USA

Siemens Medical Solutions USA, Inc.
51 Valley Stream Parkway
Malvern, PA 19355
Phone: +1 888-826-9702
Phone: +1 610-448-4500
Fax: +1 610-448-2254

In China

Siemens Medical Park, Shanghai
278, Zhouzhu Road
SIMZ, Nanhui District
Shanghai, 201318, P.R. China
Phone: +86-21-38895000
Fax: +86-10-28895001

In Japan

Siemens Japan K.K.
Gate City Osaki West Tower
1-11-1 Osaki
Shinagawa-ku, Tokyo 141-8644
Phone: +81 3 5423 8411

In Asia

Siemens Pte Ltd
Healthcare Sector
Regional Headquarters
The Siemens Center
60 MacPherson Road,
Singapore 348615
Phone: +65 6490-6000
Fax: +65 6490-6001

Global Siemens Headquarters

Siemens AG
Wittelsbacherplatz 2
80333 Muenchen
Germany

Global Siemens Healthcare Headquarters

Siemens AG
Healthcare Sector
Henkestrasse 127
91052 Erlangen
Germany
Phone: +49 9131 84-0
www.siemens.com/healthcare

Legal Manufacturer

Siemens AG
Wittelsbacherplatz 2
DE-80333 Muenchen
Germany